

front elevation

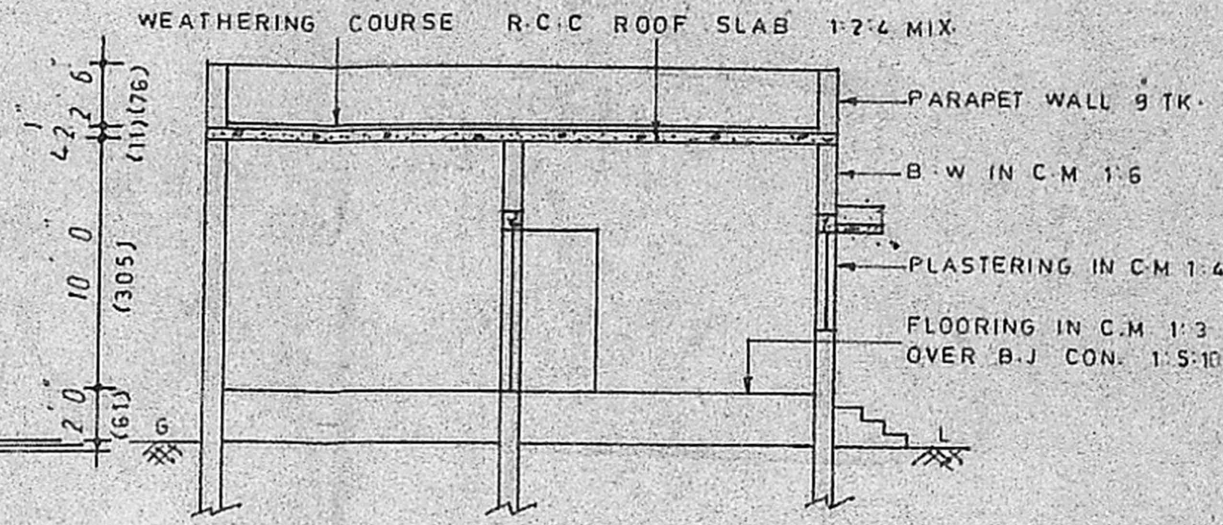

section on ab

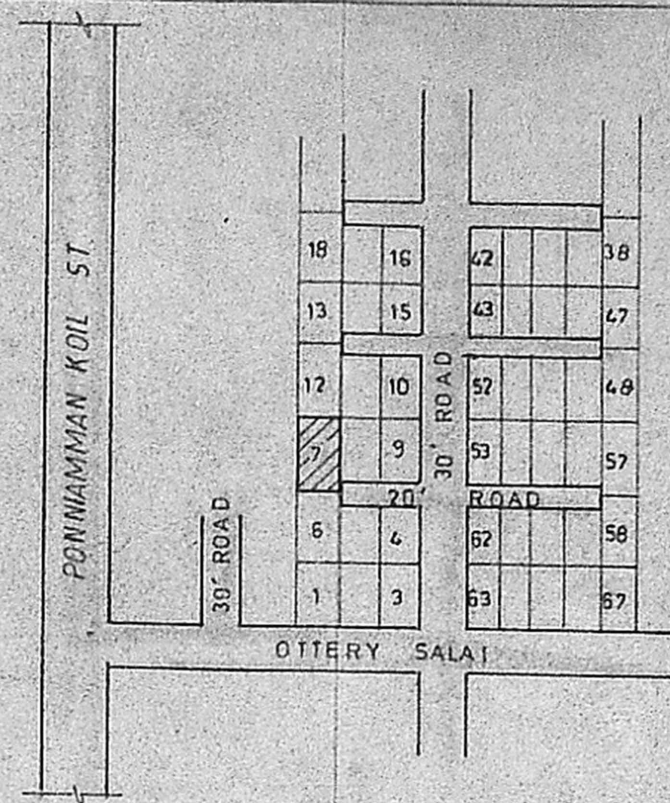

key plan
N.T.S

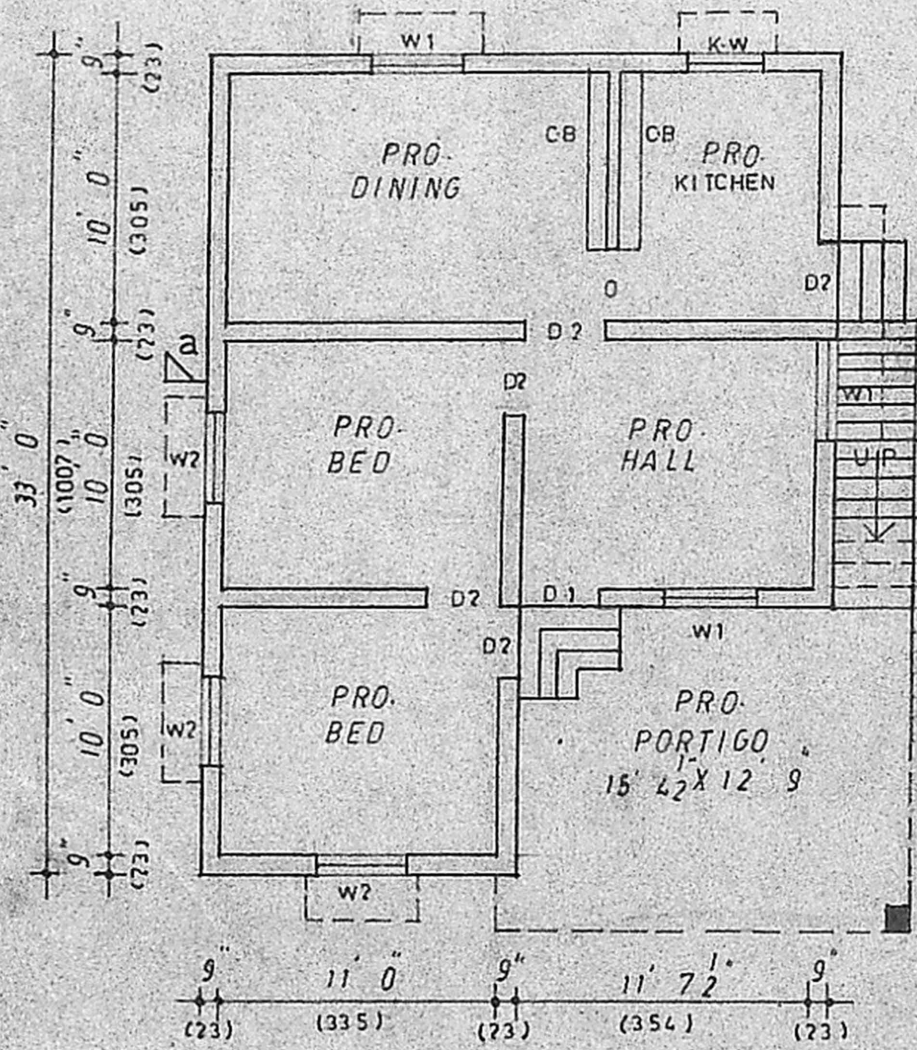
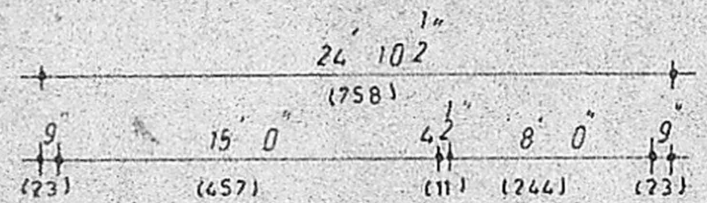

ground floor plan

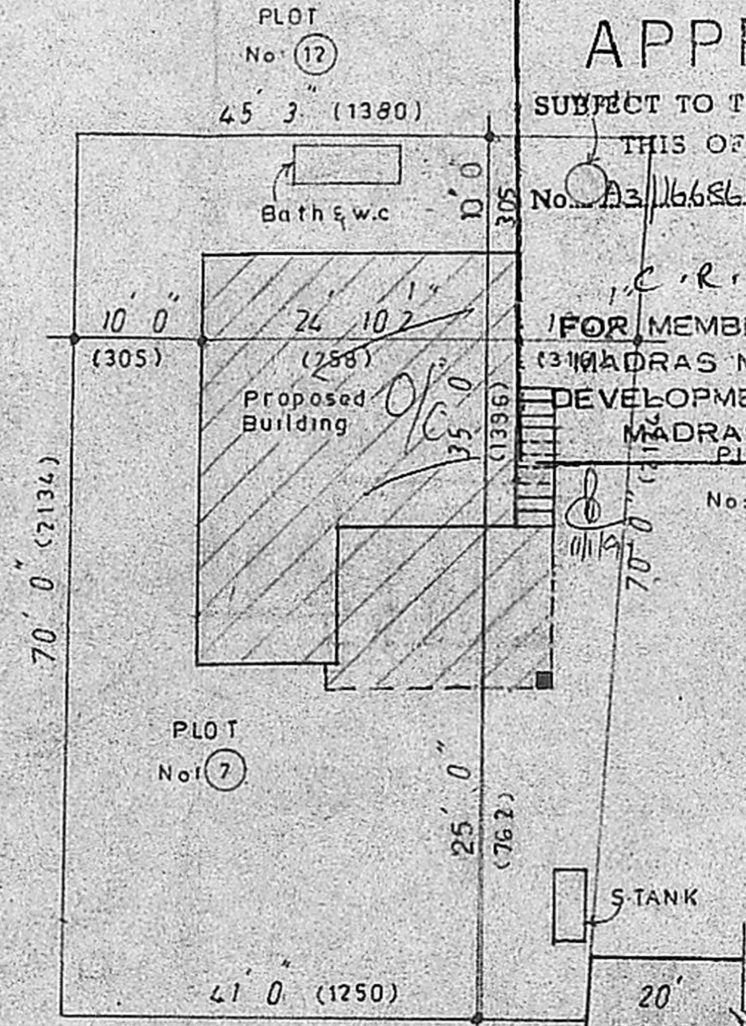

site plan

SCALE 1 INCH = 16' 0" (1:200)

Planning Permit No. A/36/91
APPROVED
 SUBJECT TO THE CONDITIONS IN THIS OFFICE LETTER.
 No. A3/16686/90 Dated 7-1-91
 C. R. Unnikrishnan
 MEMBER SECRETARY
 MADRAS METROPOLITAN DEVELOPMENT AUTHORITY
 MADRAS - 600 008.
 PLOT No. 8

FOUNDATION DETAILS

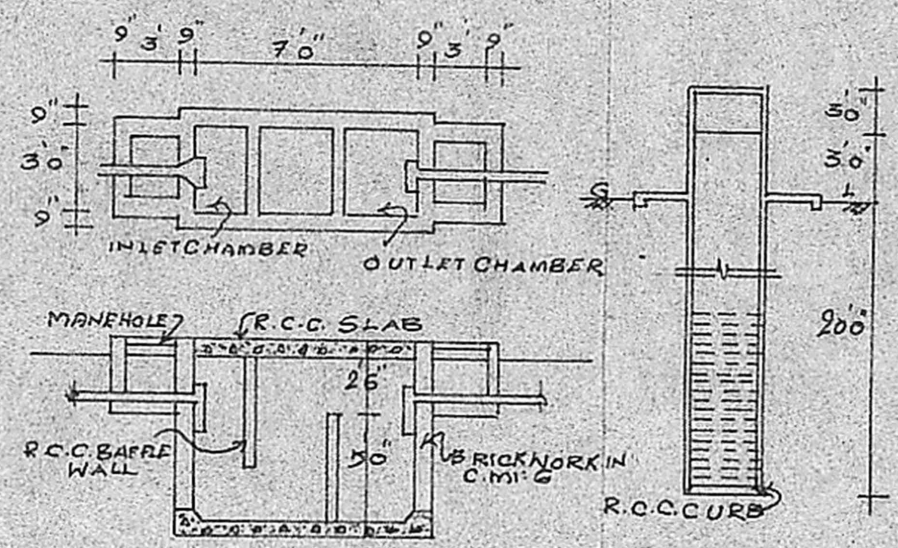

DETAILS OF SEPTICTANK & DIA WELL

PLAN SHOWING THE PROPOSED CONSTRUCTION OF DWELLING HOUSE AT PLOT No. 7 IN S.No.226/4A OF MADIPAKKAM-MADURA PUZUTHIVAKKAM VILLAGE, SAIDAPET TALUK, CHINGLEPUT DISTRICT.

scale 1/4" INCH = 8' 0" (1:100)

schedule of joineries

D1	DOOR	3' 6" X 6' 6"	(108 X 198)
D2	"	3' 0" X 6' 6"	(91 X 198)
D3	"	2' 6" X 6' 6"	(76 X 198)
W1	WINDOW	4' 0" X 4' 0"	(122 X 122)
W2	"	3' 0" X 4' 0"	(91 X 122)
K-W	KITCHEN WINDOW	3' 0" X 3' 0"	(91 X 91)
V	VENTILATOR	3' 0" X 2' 0"	(91 X 61)
O	OPENING	3' 0" X 6' 6"	(91 X 198)
CB	CUP BOARD		

colour index

PROPOSALS SHOWN IN
 ROADS SHOWN IN
 area statement

PLOT AREA : 3018.90 SFT (280 SQM)
 PLINTH AREA : 688 " (64 ")

stair case details

TREAD : 0' 9" (23)
 RISE : 0' 7" (17)
 WIDTH : 3' 0" (91)

OWNER

R. Ganesan
 R. Ganesan,
 LICENCED SURVEYOR,
 ALANDUR M.C. LOCALITY,
 R.F. 54/1001/54/FL,
 164, Ponnamman Koil Street,
 MADIPAKKAM,
 MADRAS-600 091.